CLASSIC BREAKFAST

ROASTERS



ROASTERS SHAKSHUKA 64

Homemade Shakshuka Sauce / Poached Eggs / Feta Cheese / Sourdough / Taggiasca Olives / Parsley



CLASSIC ENGLISH BREAKFAST 84

Fried Eggs / Sauteed Mushrooms / Hash Browns / Grilled Tomatoes / Baked Beans / Beef Sausages / Soy Glazed Beef / Mustard

NEW



CREPES WITH SMOKED SALMON 74

Homemade Crepes / Herbed Cream Cheese / Smoked Salmon / Salmon Roe



POTATO DRANIKI SMOKED SALMON 89

Homemade Draniki / Smoked Salmon / Salmon Roe / Poached Eggs / Hollandaise Sauce

NEW



GUACAMOLE BREAKY 64

Homemade Puff Pastry / Homemade Guacamole / Poached Eggs / Salmon Roe / Arugula / Micro Parm



STRACCIATELLA CAVIAR DRANIKI 89

Homemade Draniki / Stracciatella / Basil / Sauteed Spinach / Homemade Guacamole / Soft Boiled Egg / Salmon Roe



GREEN BUCKWHEAT BOWL 64

Toasted Buckwheat / Signature Herb Paste / Poached Eggs / Grilled Shimeji / Micro Parm



BUCKWHEAT BOWL 84

Buckwheat / Poached Eggs / Grilled Halloumi / Avocado / Grilled Shrimps / Spiced Carrot Hummus / Arugula / Tomato



TENDERLOIN DRANIKI 89

Homemade Draniki / Seared Tenderloin / House Salad / Sour Cream



BEST SYRNIKI IN DUBAI 79

🥚🥛🌾

Homemade Cottage Cheese Pancakes /
Homemade Berry Compote / Sour Cream



BLACK CAVIAR BLINI 180

🐟🌾🥛🥚

Homemade Blinis / Oscietra Caviar /
Sour Cream / Egg Yolk / Egg White /
Chives

EGGS



SHRIMP OMELETTE 76

🥚🦐🐟🥛

3-Egg Omelette / Grilled Shrimps / Hollandaise / Salmon Roe / Microgreens



KING CRAB OMELETTE 87

🥚🦐🥛🌾

3-Egg Omelette / Homemade Crab Bisque / Alaskan King Crab / Microgreens



BLACK CAVIAR OMELETTE 108

🥚🐟

3-Egg Omelette / Oscietra Caviar / Microgreens / House Salad



MUSHROOM CHEESY OMELETTE 64

🥚🥛🍄

3-Egg Omelette / Signature Cheese Mix / Mushrooms / Spinach / Feta Cheese



FRESH TRUFFLE OMELETTE 108

🥚🍄

3-Egg Omelette / Fresh Black Truffles / Microgreens / House Salad



THREE EGGS ANY STYLE 64

3-Egg Omelette / Side Salad. Choice of - Mix Cheese or Vegetables or Bacon or Mushrooms



LOBSTER SCRAMBLED EGGS 87

🥚🦐🥛🐟

3-Egg Scramble / Lobster / Shrimps / Avo Mousse / Salmon Roe / Microgreens



SCRAMBLED EGGS STRACCIATELLA 76

🥚🥛🍄

3-Egg Scramble / Stracciatella / Grilled Mushrooms / Cherry Tomato / Parmigiano Cheese / Microgreens



TURKISH BREAKY 64

🥚🥛🌾

Labneh / Sauteed Spinach / Herbed Salsa / Poached Eggs / Beef Sausage / Microgreens / Sourdough

BREADS

NEW



SALMON ROE TOAST 97

🥛🐟🌾

Toasted Sourdough / Salmon Roe / Herbed Cream Cheese / Side Salad

NEW



HUMMUS AVO TOAST 64

🥚🥛🌾🟤🌻

Sourdough / Spiced Carrot Hummus / Soft Boiled Egg / Avocado / Sesame Seeds / Microgreens



MASHED AVO TOAST POACHED EGGS 64

🥚🥛🌾🟤🌻

High Protein Bread / Homemade Guacamole / Cherry Tomatoes / Feta Cheese / Poached Eggs / Butternut Squash / Microgreens / Sunflower Seeds / Pine Nuts / Cherry Tomato



KING CRAB BRIOCHE 97

🥚🥛🌾🦀

Fresh King Crab / Brioche Bread / Sauteed Spinach / Poached Eggs. Choice of - Hollandaise or Avodaise



SCRAMBLE TRUFFLE EGGS BRIOCHE 97

🍄🥚🥛🌾

Homemade Brioche / 3-Egg Scramble / Sauteed Mushrooms / Fresh Black Truffle / Microgreens

NEW



CROQUE MADAM 79

🌾🥛🥚

Homemade Brioche / Truffle Butter / Smoked Turkey Ham / Truffle Mornay / Mustard / Soft Poached Egg / Gem Lettuce / Signature Truffle Herb Dressing

NEW



CROQUE MONSIEUR 79

🌾🥛

Homemade Brioche / Smoked Turkey Ham / Signature Mornay / Mustard / Gem Lettuce / Signature Herb Dressing



ROYAL SALMON BENEDICT CROISSANT 79

🥚🥛🌾🐟

Smoked Salmon / Poached Eggs. Choice of - Hollandaise or Avodaise



TENDERLOIN BRIOCHE 87

🥛🌾

Homemade Brioche / Guacamole / Pan Fried Tenderloin Strips / Caramelized Onions / Honey / Microgreens

UPGRADE YOUR BREAKFAST



FRESH TRUFFLE SLICES 40



OSCIETRA CAVIAR 100

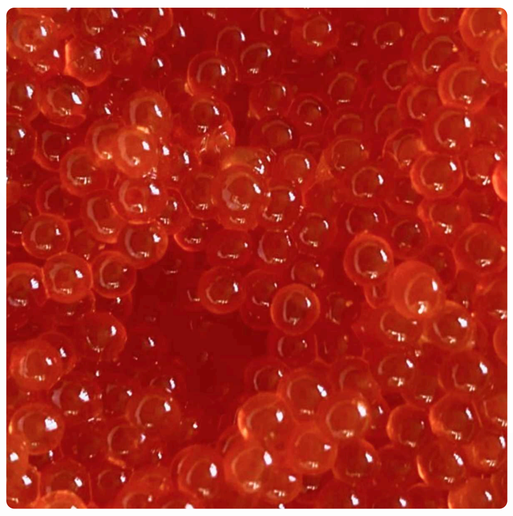

SALMON ROE 40



KING CRAB 50



SMOKED SALMON 20



GRILLED SHRIMPS 20



AVOCADO SLICES 20

SWEET BREAKFAST



CARAMEL OATMEAL BANANA 64

Creamy Oatmeal / Caramelized Banana / Toasted Almond Flakes / Homemade Caramel Sauce



CREAMY OATMEAL 64

Creamy Oatmeal / Chia Seeds / Fresh Berries / Homemade Macerated Berries



MANGO GRANOLA YOGURT 64

Homemade Granola / Lactose Free Yogurt / Homemade Mango Puree / Toasted Coconut Shavings / Fresh Berries



BERRY ACAI 64

Organic Brazilian Acai / Homemade Granola / Shaved Coconut / Mixed Berries



FRENCH TOAST CHERRY 64

Homemade Brioche / Signature Leche Mix / Vanilla Pastry Cream / Homemade Cherry Compote



CHOCOLATE CREPES 64

Homemade Crepes / Nutella / Vanilla Pastry Cream / Chocolate Custard / Caramelized Pecans

NEW



MERINGUE SYRNIKI 79

Homemade Syrniki / Lemon Curd / Italian Meringue / Raspberry



PISTACHIO SYRNIKI 79

Homemade Syrniki / Pistachio Sour Cream / Fresh Berries



RASPBERRY SYRNIKI 79

Homemade Syrniki / Raspberry Sour Cream / Fresh Berries

SALADS

NEW



THAI BEEF SALAD 83

Grilled Sirloin / Cucumber / Lemongrass / Cherry Tomato / Mint / Cilantro / Toasted Walnuts / Sesame Seeds / Toasted Rice Powder / Shallots / Spring Onions / Nam Jim



KING CRAB SALAD 83

Baby Gem Lettuce / Avocado / King Crab / Cherry Tomato / Togarashi / Citrus Dressing / Cucumber / Microgreens

NEW



DUCK SALAD 83

Smoked Duck Breast / Sweet Pepper Coulis / Grilled Mushrooms / Beets / Radish / Green Peas / Baby Gem



CHICKEN CAESAR SALAD 83

Baby Gem Lettuce / Confit Chicken Breast / Soft Boiled Egg / Parmigiano Cheese / Toasted Panko / Beef Bacon

NEW



CALAMARI SALAD 83

Poached Calamari / Watercress / Sweet Peppers / Charred Baby Corn / Cherry Tomato / Capers / Signature Dashi Dressing



SHRIMPS SALAD 83

Baby Spinach / Avocado / Mixed Nuts / Grilled Shrimps / Signature Pesto Dressing

SIDES

NEW



GRILLED BROCCOLINI 45

Grilled Broccolini / Hot & Sweet Butternut /
Toasted Almond Flakes / Pumpkin Seeds

NEW



GEM SALAD 30

Baby Gem / Signature Herb Paste / Capers / Olive Oil
/ Micro Parmigiano



TRUFFLE CHEESY FRENCH FRIES 45

French Fries / Truffle Powder /
Truffle Mornay Sauce



FRENCH FRIES 30

French Fries / Shichimi Togarashi /
Parmigiano Cheese

MAINS

NEW



SHORT RIB 142

🌾🥛

Braised Short Rib / Roasted Potato / Baby Beets / Green Beans / Jus

NEW



GRILLED OCTOPUS 142

🐟

Miso Grilled Octopus / Roasted Potato / Roasted Cherry Tomato / Olives / Butternut Puree / Microgreens

NEW



GRILLED SEABREAM 142

🐟🥛

Grilled Seabream / Braised Brussels Sprouts / Lemon Dill Cream / Microgreens

NEW



GRILLED SALMON 142

🥛🌾🐟

Grilled Coho Salmon / Corn Puree / Charred Sweet Corn / Grilled Broccolini / Grilled Asparagus / Lemon / Grilled Asparagus

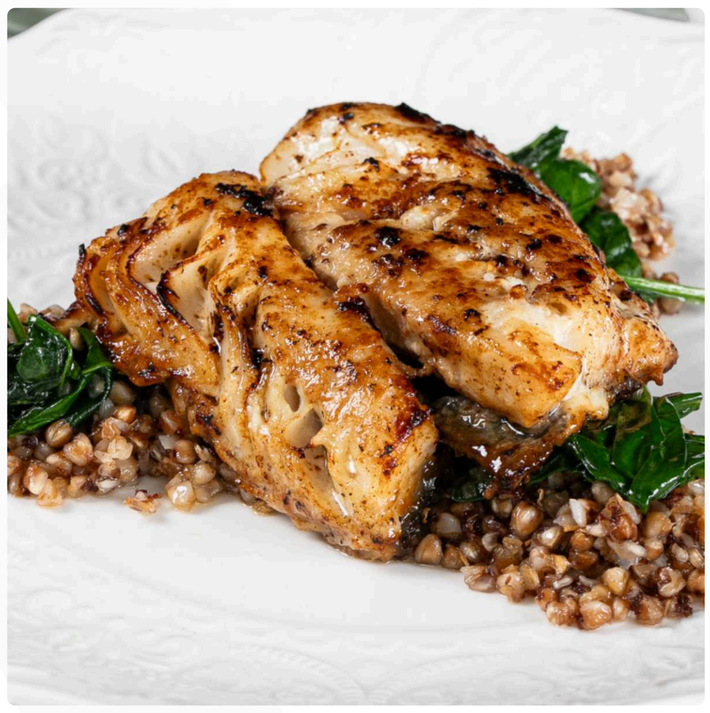

BLACK COD WITH SPINACH & BUCKWHEAT 142

Miso Cured Halibut / Baby Spinach / Toasted Buckwheat / Microgreens / Signature Miso Sauce

NEW



NAM JIM CHICKEN 118

🐟🦐

Grilled Chicken Breast / Charred Broccolini / Green Beans / Cucumbers / Cabbage / Nam Jim / Lime / Signature Avo Sauce

NEW



CRISPY CHICKEN 118

🌾🥛⚪

Panko Crumbed Chicken Breast / Mash Potato / Parsley Sauce / Tender Pea Salad

NEW



DOUBLE CHEESE BURGER 118

🌾🥛

Homemade Brioche Bun / Double Angus Patties / Signature Burger Sauce / Cheddar Cheese / Grilled Mushrooms / Caramelized Onions / French Fries / Roasted Mushrooms



RIGATONI SHRIMP 127

🥛🌾🦐

Rigatoni / Cajun Shrimps / Homemade Tomato Sauce / Cream / Chilli / Zucchini / Cherry Tomato / Microgreens



SALMON PASTA 127

Linguine / Atlantic Salmon / Cream / Salmon Roe / Microgreens



BLACK CAVIAR RIGATONI 162

Rigatoni / Cream / Butter / Parmigiano / Fresh Black Caviar / Microgreens



LINGUINE ALFREDO 127

Linguine / Chicken Breast / Mushroom Ragout / Cream / Parmigiano Cheese / Cracked Black Pepper / Microgreens

NEW



RIGATONI MEATBALLS 127

Rigatoni / Homemade Meatballs / Tomato Ragu / Cream / Parmigiano Reggiano



FRESH TRUFFLE RIGATONI 162

Rigatoni / Cream / Butter / Parmigiano / Fresh Black Truffles / Microgreens

BAKERY

NEW



LEMON CUBE 29

🥚🥛🌾

Homemade Puff Pastry / Lemon Crème /
Torched Meringue

NEW



NOCCIOLA BUN 29

🥚🥛🌾

Homemade Puff Pastry / Hazelnut Textures /
Hazelnut Chantilly / Toasted Hazelnuts

NEW



CRÈME BRULEE BUN 29

🥚🥛🌾

Homemade Puff Pastry / Signature Vanilla Crème /
Miso Caramel / Burnt Sugar / Berries



BUTTER CROISSANT 29

🥚🥛🌾

Homemade Puff Pastry



ALMOND CROISSANT 29

🥚🥛🌾

Homemade Puff Pastry / Almond Paste /
Almond Slices



PAIN AU CHOCOLATE 29

🥚🥛🌾

Homemade Puff Pastry / Dark Chocolate

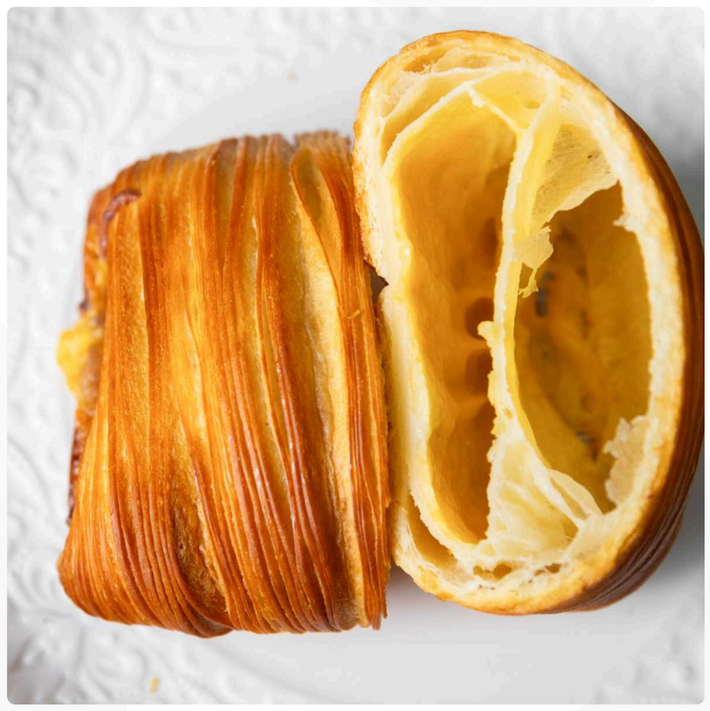

CHEESE CROISSANT 29

🥚🥛🌾

Homemade Puff Pastry / Mix Cheese

DESSERTS

NEW



CARROT CAKE 59

Organic Carrots / Pecan Nuts / Raisins / Cream Cheese Frosting

NEW



HONEY CAKE 59

Signature Honey Sponge / Cream Cheese / White Chocolate / Crème Chantilly



TIRAMISU 65

Espresso / Ladyfinger Biscuits / Caramel / Tiramisu Creme / Cocoa Powder



SAN SEBASTIAN CHEESECAKE 65

Basque Classic Cheesecake / Chocolate Sauce



PUPPY CHEESECAKE 65

Chocolate Sable / Chocolate Cheesecake Mousse / Cherry-Raspberry Coulis / Chocolate Cream Anglaise / Chocolate Sponge

COOKIES



DOUBLE CHOCOLATE DROP COOKIES 27

Homemade Sable, Dark Chocolate, Milk Chocolate Ganache, Cocoa-Dusted Almonds, Brownie Bits



PEANUT BUTTER DROP COOKIES 27

Homemade Sable, Miso Peanut Ganache, White Chocolate Peanuts, Sable Bits



RED VELVET DROP COOKIES 27

Homemade Sable, White Chocolate, White Choco Cheese Ganache, Raspberries, Meringue

HONEY CAKE 39

Signature Honey Sponge / Cream Cheese / White Chocolate / Crème Chantilly

MANUAL



COSTA RICA ITDAKI GEISHA 90



COLOMBIA COCONUT 110



COLOMBIA GRAPES 110



KENYA SL 28 60



COLOMBIA SUGARCANE DECAF 70



ETHIOPIA SIDAMA BENSA 45



YEMEN HAYIMAI NANO LOT 70



COLD BREW 45

WATER BASED







ESPRESSO 27 AMERICANO 27 LUNGO 27

MILK BASED







CLASSIC CAPPUCCINO 32 LATTE 32 SPANISH LATTE 36







FLAT WHITE 32 PICCOLO 29 CORTADO 29



FREDO CAPPUCCINO 32



AFFOGATO 32



HOT CHOCOLATE 41

SUMMER DRINKS



COCONUT MATCHA JELLY 51

Coconut Water / Matcha Collagen Jelly /
Matcha Foam



COCONUT CREME JELLY 51

Coconut Water / Collagen Espresso Jelly /
Whipped Espresso Foam



EINSPANNER TIRAMISU 51

Espresso / Belgian Chocolate / Cheese Foam



COLD BREW PLUM 48

Cold Brew Darjeeling Tea / Sour Plum / Honeydew

SIGNATURE DRINKS



PISTACHIO LATTE 51

Milk / Espresso / Pistachio Foam / Pistachio Sauce / Whipping Cream



COCONUT CREME LATTE 51

Espresso / Coconut Water / Whipping Cream / Coconut Cream Foam



ESPRESSO SUNRISE 51

Espresso / Fresh Orange Juice



PINKTOBER SPECIAL 51

Pink Matcha / Beetroot Powder / Steamed milk / Espresso

MATCHA SELECTION



UBE MATCHA 51

Coconut Milk / Matcha Foam / Ube Powder



COCONUT MATCHA 51

Coconut Water / Matcha Foam



BERRY MATCHA 51

Milk / Matcha Foam / Fresh Strawberries



MATCHA LATTE 39

RAF



LAVENDER RAF 52



PISTACHIO RAF 52



RASPBERRY RAF 52

TEA



MOROCCAN MINT 48



EARL GREY TEA 48

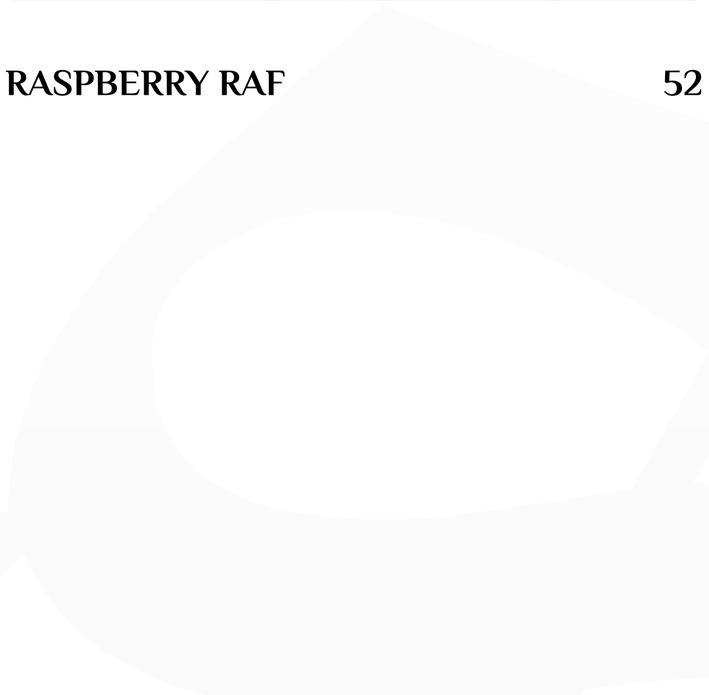

GUNPOWDER GREEN TEA 48



JASMINE DRAGON PEARL TEA 48



CHAMOMILE TEA 48

GINGER SHOTS



CLASSIC GINGER SHOT 25

Ginger / Lemon / Honey



INTENSE GINGER SHOT 25

Ginger / Lemon / Honey / Turmeric



CITRUS GINGER SHOT 25

Ginger / Orange / Honey / Turmeric

FRESH JUICES



WATERMELON 35



ORANGE 35



GRAPEFRUIT 35



LEMON MINT 35

DETOX JUICES



CARROT COLADA 39

Carrot / Pineapple / Coconut Water



GREEN DETOX 39

Green Apple / Coconut Water / Cucumber / Kale / Ginger / Mint



TROPICAL 39

Green Apple / Pear / Pineapple / Spinach

RETAIL BEANS



ETHIOPIA SIDAMA BENSA 150

Jasmine / Peach / Mandarin / Lychee / Strawberry



KENYA SL-28 150

Grape / Lime / Blackberries



PANAMA CARMEN ESTATE LOT 7 250

Jasmine / Lemongrass / White Peach / Earl Grey

DRIP BOX



DRIP BOX 150

Champion Blend Kenya / Ethiopia



DRIP BOX 150

Ecuador



DRIP BOX 250

Ethiopia Sidama

WATER



ANTIPODES STILL WATER 27



ANTIPODES SPARKLING WATER 27